EAGLE'S NEST, KILLARNEY.

LL5617

TUCK'S POST CARD

CARTE POSTALE

By Appointment

TRADE MARK

The Eagle's Nest is situated on the shores of that part of the Upper Lake known as the Long Range. Here the lake narrows until it reaches the Old Weir Bridge, when it joins with the Middle Lake. The Eagle's Nest is a conical-shaped mountain, 1,100 feet high, with a base covered with evergreen, and a rugged precipitous summit, whereon eagles once built their nests. There is a famous echo at this point.

(FOR ADDRESS ONLY)

KILLARNEY.

Postcard No. 7260

"OILETTE"

Raphael Tuck & Sons'

ART PUBLISHERS TO THEIR MAJESTIES THE KING & QUEEN.

Copyright London.

Printed in England.

CTPA12-9

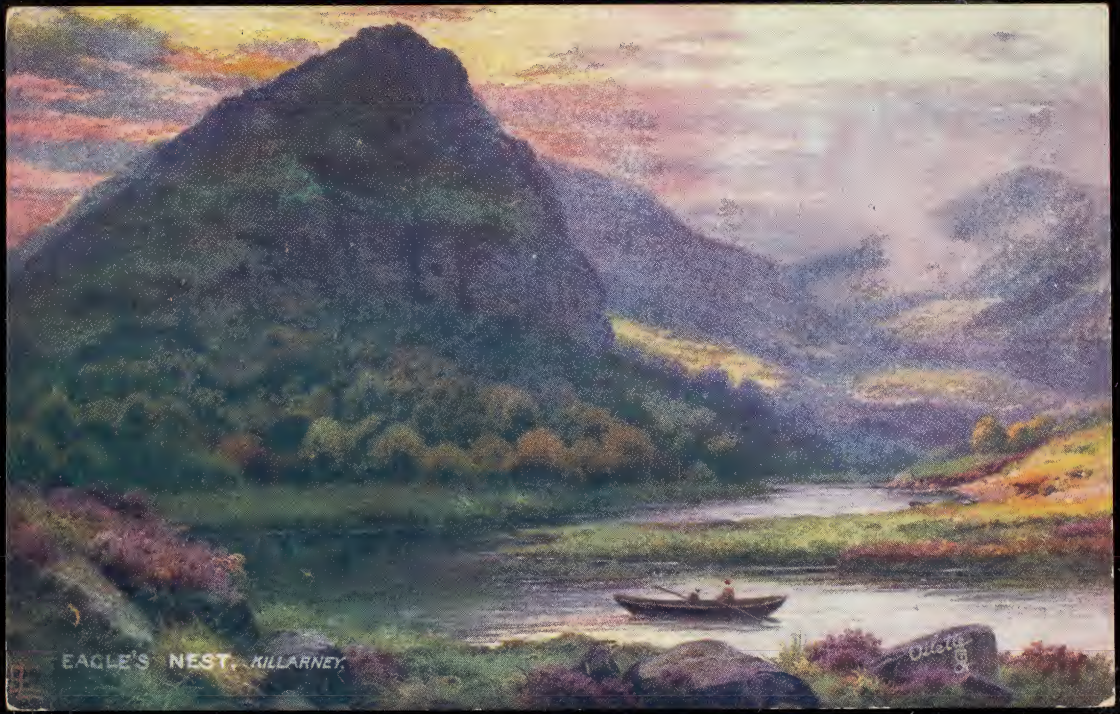
EAGLE'S NEST, KILLARNEY.

LL5617

TUCK'S POST CARD

By Appointment.

CARTE POSTALE.

POSTKARTE.

FOR ADDRESS ONLY.

The Eagle's Nest is situated on the shores of that part of the Upper Lake known as the Long Range. Here the lake narrows until it reaches the old Weir Bridge, when it joins with the Middle Lake. The Eagle's Nest is a conical-shaped mountain, 1,100 feet high, with a base covered with evergreens, and a rugged precipitous summit, whereon eagles once built their nests. There is a famous echo at this point.

"KILLARNEY." Series II.

Raphael Tuck & Sons "OILETTE" (Regd.) *Postcard* 7260.

ART PUBLISHERS TO THEIR MAJESTIES THE KING & QUEEN.

Printed in England.

CTPA 12.9

EAGLE'S NEST, KILLARNEY.

LL5617

TUCK'S POST CARD

By Appointment.

CARTE POSTALE.

POSTCARD

FOR ADDRESS ONLY

KILLARNEY. Series II

"OILETTE" (Regd.) *Copyright* 7260.

ART PUBLISHERS TO HER MAJESTIES THE KING & QUEEN.

Raphael Tuck & Sons

Printed in England.

The Eagle's Nest is situated on the shores of that part of the Upper Lake known as the Long Range. Here the lake narrows until it reaches the old Weir Bridge, when it joins with the Middle Lake. The Eagle's Nest is a conical-shaped mountain, 1 1 feet high, with a base covered with evergreens, and a ragged precipitous summit, whereon eagles once built their nests. There is a famous echo at this point.

CHELTENHAM
1.45AM
NO 10
09

BISBURY
PM
NO 8
09
2

Angus Cafe
Anghus Co Tipra
Ireland.

J. Whittaker
~~Bibury~~
~~Montpelier Drive~~
~~Cheltenham~~

The line from
Fordingbridge at
Mr. Powell's Kind
Suggestion —

CTPA 12.9

EAGLE'S NEST, KILLARNEY.

LL5617

"KILLARNEY." Series II.

"OILETTE" Postcard 7260

Raphael Tuck & Sons'

ART PUBLISHERS TO THEIR MAJESTIES THE KING & QUEEN.

TUCK'S POST CARD

CARTE POSTALE

POSTKARTE

(FOR ADDRESS ONLY.)

By Appointment

The Eagle's Nest is situated on the shores of that part of the Upper Lake known as the Long Range. Here the lake narrows until it reaches the old Weir Bridge, when it joins with the Middle Lake. The Eagle's Nest is a conical-shaped mountain, 1,100 feet high, with a base covered with evergreens, and a rugged precipitous summit, whereon eagles once built their nests. There is a famous echo at this point.

Printed in England.

ROCHESTER N.Y.
APR 24
1-AM
1909

U.S. POSTAGE
ONE CENT

Master Earl E. Johnson
86 Grant St
Buffalo
N.Y.

EAGLE'S NEST, KILLARNEY.

LL5617

"KILLARNEY." Series II.

Raphael Tuck & Sons' "OILETTE" [Regd.] *Postcard* 7260.

ART PUBLISHERS TO THEIR MAJESTIES THE KING & QUEEN.

Printed in England.

By Appointment.

TUCK'S POST CARD

CARTE POSTALE

POSTKARTE

BOSTON JUN 20 7-PM 1907 MASS

STATION A

FOR ADDRESS ONLY.

The Eagle's Nest is situated on the shore of that part of the Upper Lake known as the Long Lake. Here the lake narrows until it reaches the old Bridge, when it joins with the Middle Lake. The Eagle's Nest is a conical-shaped mountain, 1,100 feet high, with a base covered with evergreens, and a rugged precipitous summit, whereon eagles once built their nests. There is a famous echo at this point.

Mrs. A. A. Abbott
14 High St
Worcester
Mass

Hotel Aldrich

CT PA 12.9

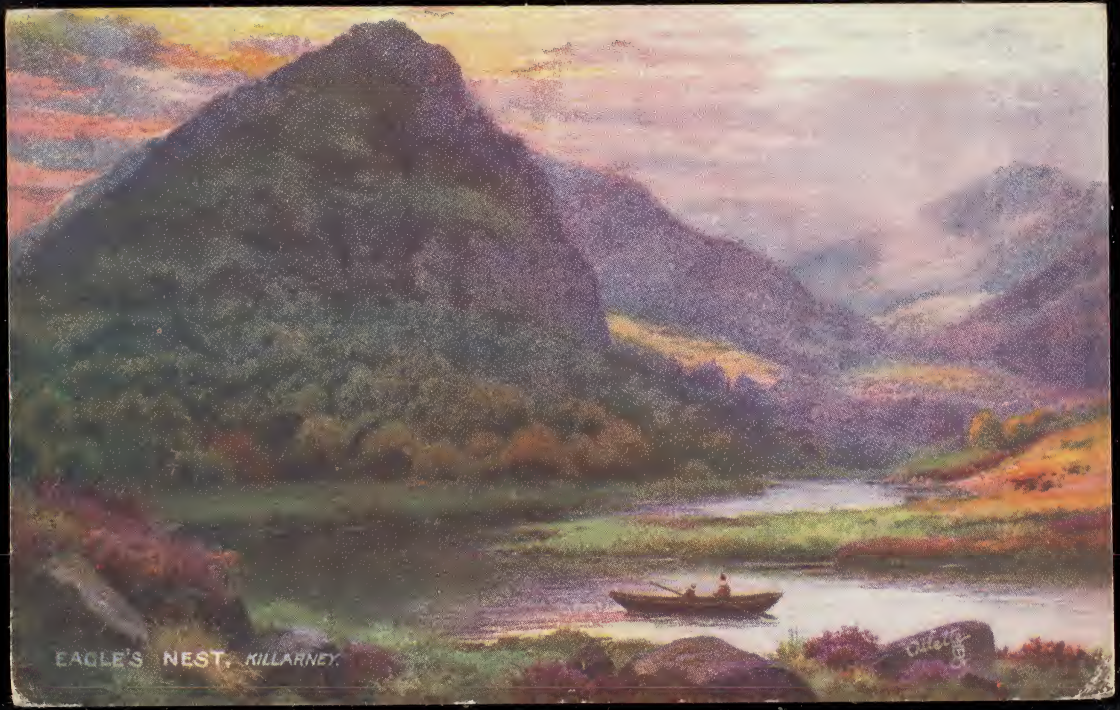
EAGLE'S NEST, KILLARNEY.

LL5617

"KILLARNEY." Series II.

"OILETTE" *Postcard* 7260

Raphael Tuck & Sons'
ART PUBLISHERS TO THEIR MAJESTIES THE KING & QUEEN.

By Appointment

TUCK'S POST CARD

CARTE POSTALE

POST CARTE

The Eagle's Nest is situated on the shores of that part of the Upper Lake known as the Long Range. Here the lake narrows until it reaches the old Weir Bridge, when it joins with the Middle Lake. The Eagle's Nest is a conical-shaped mountain, 1,100 feet high, with a base covered with evergreens, and a rugged precipitous summit, whereon eagles once built their nests. There is a famous echo at this point.

Printed in England

(FOR ADDRESS ONLY)

IN 8 MY 15 COOLURK

Miss O'Hanlon
6 Eaton Square
Monkstown
Dublin

Thanks very much for your pretty card. S.M.J.

EAGLE'S NEST, KILLARNEY.

LL5617

"KILLARNEY." Series II.

Daniel Tuck & Sons' "OILETTE" Postcard 7260

ART PUBLISHERS TO THEIR MAJESTIES THE KING & QUEEN.

By Appointment

TUCK'S POST CARD

CARTE POSTALE — POSTKARTE

The Eagle's Nest is situated on the shores of that part of the Upper Lake known as the Long Range. Here the lake narrows until it reaches the old Weir Bridge, when it joins with the Middle Lake. The Eagle's Nest is a conical-shaped mountain, 1,100 feet high, with a base covered with evergreens, and a rugged precipitous summit, whereon eagles once built their nests. There is a famous echo at this point.

Printed in England.

(For Address Only.)

Miss Vera Lisowska
73, Queen's Rd
Finsbury Pk.
London N.

CTPA 12.9

EAGLE'S NEST, KILLARNEY.

LL5617

TUCK'S POST CARD

CARTE POSTALE. POSTKARTE.

B.D.
TRADE MARK

The Eagles' Nest is situated on the shores of that part of the Upper Lake known as the Long Range. Here the lake narrows until it reaches the old Weir Bridge, when it joins with the Middle Lake. The Eagles' Nest is a conical-shaped mountain, 1,100 feet high, with a base covered with evergreens, and a rugged precipitous summit, whereon eagles once built their nests. There is a famous echo at this point.

(For Address Only.)

PAUL F. KING
211 WEATHERS ST
COVINGTON
KY USA
CT PA 2.9

Raphael Tuck & Sons' "OILETTE" "KILLARNEY." Series II.
[Regd.] *Postcard* 7260.
ART PUBLISHERS TO THEIR MAJESTIES THE KING & QUEEN.
After the original paintings by E. LONGSTAFFE.

Printed in England.

EAGLE'S NEST, KILLARNEY.

LL5617

TUCK'S POST CARD.

POSTKARTE

CARTE POSTALE.

FOR ADDRESS ONLY.

IF SENT ABROAD, THIS SPACE MAY ONLY BE USED FOR NAME AND ADDRESS OF SENDER.

Mr S Cummins
Betchworth
Surrey
England

Dear Sydney

The silent pool looks
mia. It is surely very deep when
it never moves. Whatever has
alive been saying about me
I'm sure I was as quiet as
could be, quieter even, than
when you were here, I'm afraid
she has formed a worse opinion
of me, than I have of her.
Echaneaume! I was at Eastbourne
on Sunday with my brother-in-law
His wife and family are at the ..
coast so I am taking care of him
We had a lovely view of the country
I saw also the place we sat for day
if you remember

Yours
Mary

Raphael Tuck & Son "QUEEN" Issued | Made | Patented
Printed in England
ART PUBLISHERS TO THEIR MAJESTIES THE KING & QUEEN
Kalmia Series II

EAGLE'S NEST, KILLARNEY.

LL5617

TUCK'S POST CARD.

CARTE POSTALE. POSTKARTE.

TRADE MARK

IF SENT ABROAD, THIS SPACE MAY ONLY BE USED FOR NAME AND ADDRESS OF SENDER.

FOR ADDRESS ONLY.

I do love fish
caught at
Rockland Lake
Your
uncle John

7/4/05

Miss C. Buckhout
14 Prospect St
Nyack, N.Y.

104

C7CA12.7

Raphael Tuck & Sons' "OILETTE" [Regd.] *Postcard* 7260. "Killarney." Series II.

ART PUBLISHERS TO THEIR MAJESTIES THE KING & QUEEN.

After the original Paintings by L. Longstaffe.

Printed in England

EAGLE'S NEST, KILLARNEY.

LL5617

TUCK'S POST CARD

By Appointment.

CARTE POSTALE.

POSTKARTE

FOR ADDRESS ONLY.

HANWELL
SEW
5 FE
'08
STAT

"KILLARNEY." Series II.

"OILETTE" [Regd.] Postcard 7260.

Raphael Tuck & Sons, Art Publishers to Their Majesties the King & Queen.

The Eagle's Nest is situated on the shores of that part of the Upper Lake known as the Long Range. Here the lake narrows until it reaches the old Weir Bridge, when it joins with the Middle Lake. The Eagle's Nest is a conical-shaped mountain, 1,100 feet high, with a base covered with evergreens, and a rugged precipitous summit, whereon eagles once built their nests. There is a famous echo at this point.

I am so sick of big
Ri & I don't tell me
not I wanted a Turk
bel Wall - I said no. Nasty
day cold & wicked
train. C.A. Letter

Mrs A Johnson.
Hotel Metropole
London -

CTPA12.9

Printed in England.